

  
**comune di Mara**

**PIANO PARTICOLAREGGIATO DEL CENTRO MATRICE**

Tavola **14n**

profilo regolatore:  
**isolato N**

sindaco  
 Sig. Salvatore Ligios

progettazione  
 ing. Mauro Floris

responsabile del procedimento  
 geom. Francesco Sale

data  
 maggio 2018

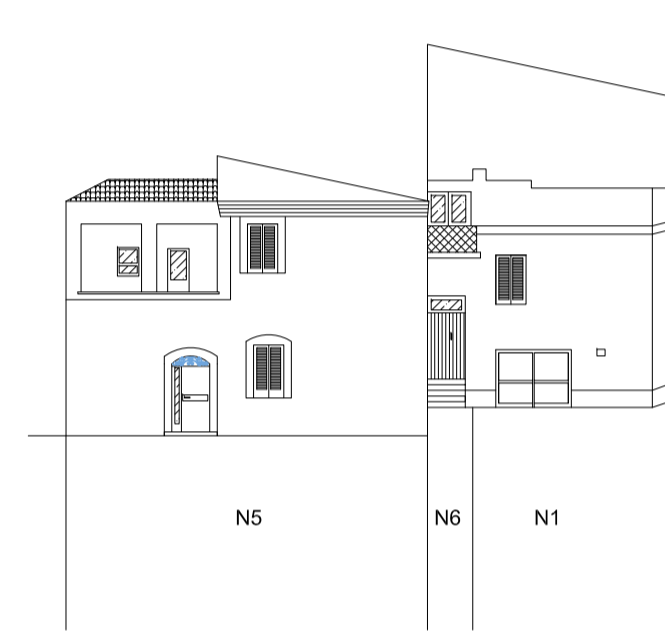

VIA GARIBALDI

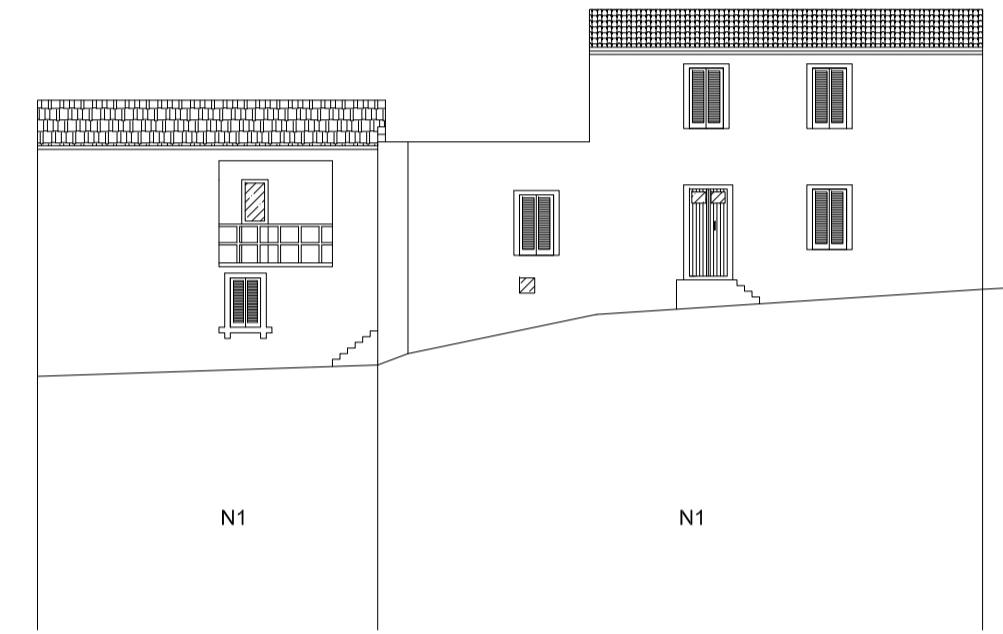

VIA GARIBALDI

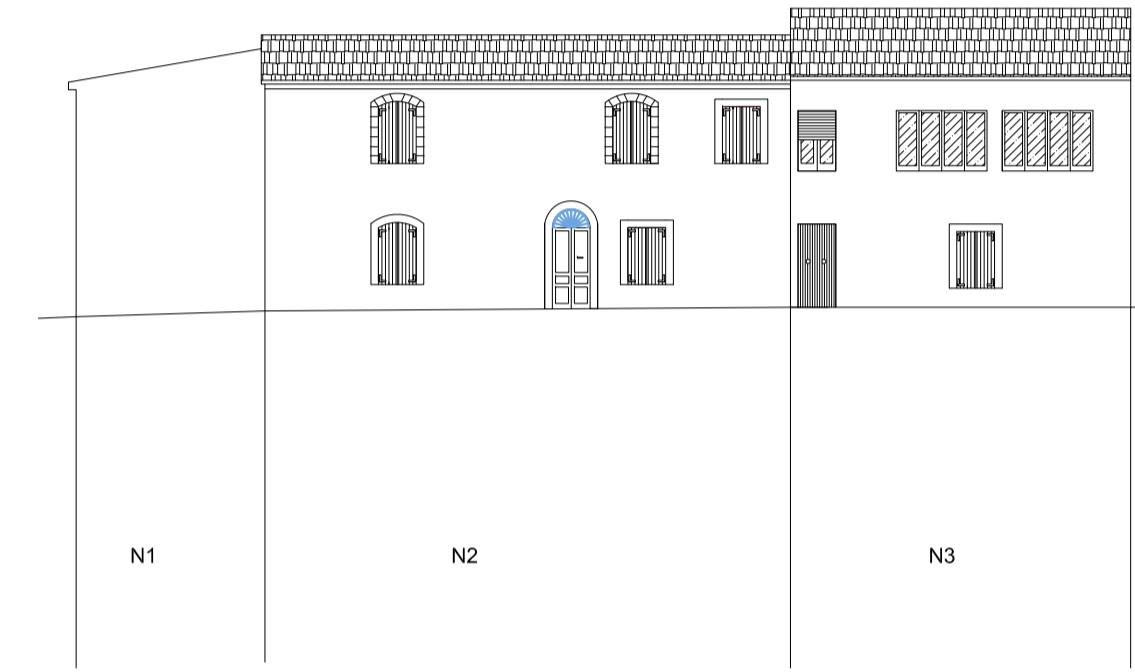

VIA CHIESA

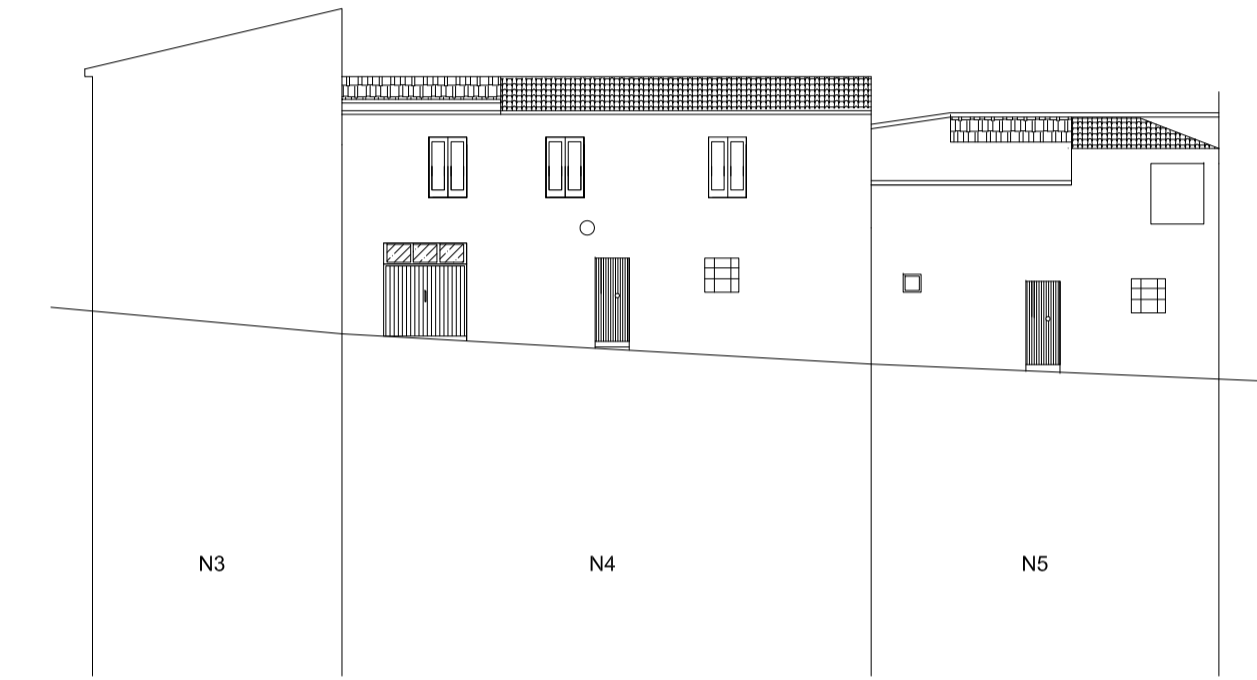

VIA ANGIOI

stato attuale

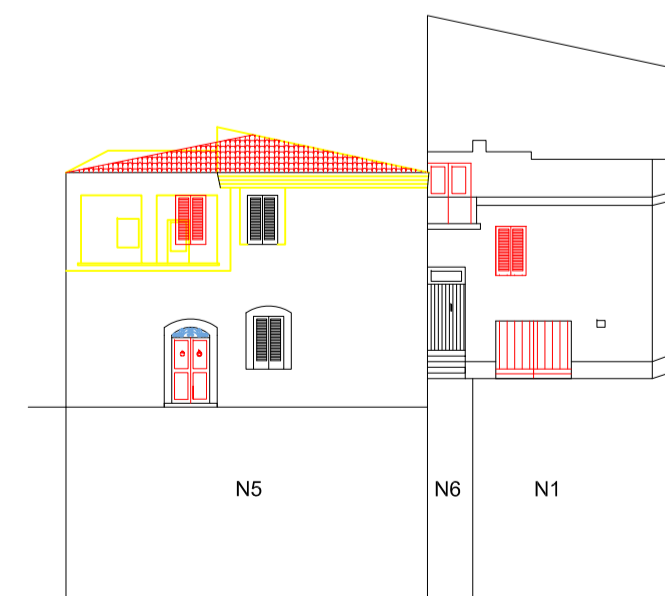

VIA GARIBALDI

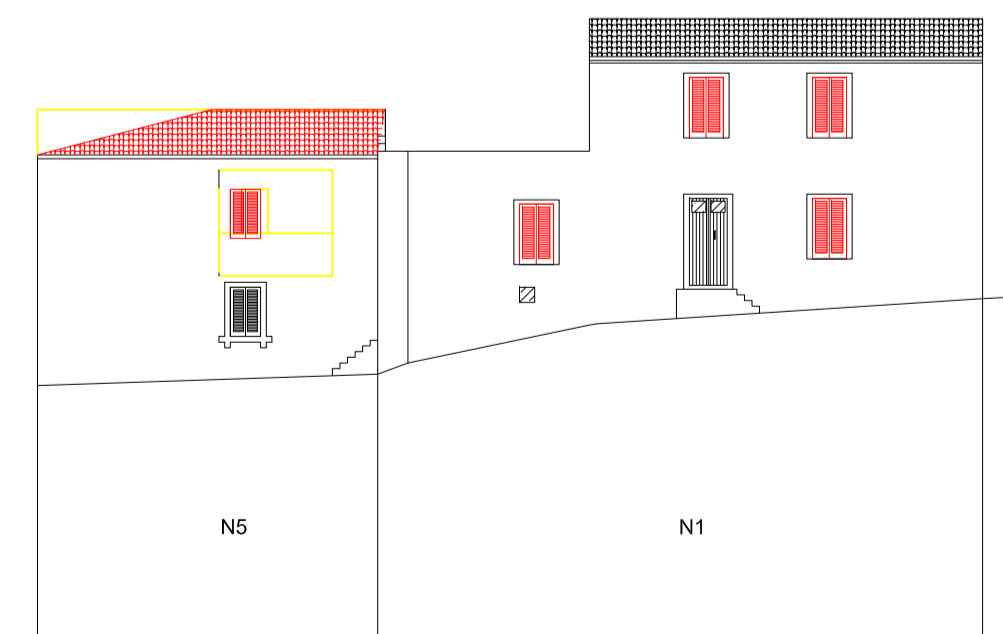

VIA GARIBALDI

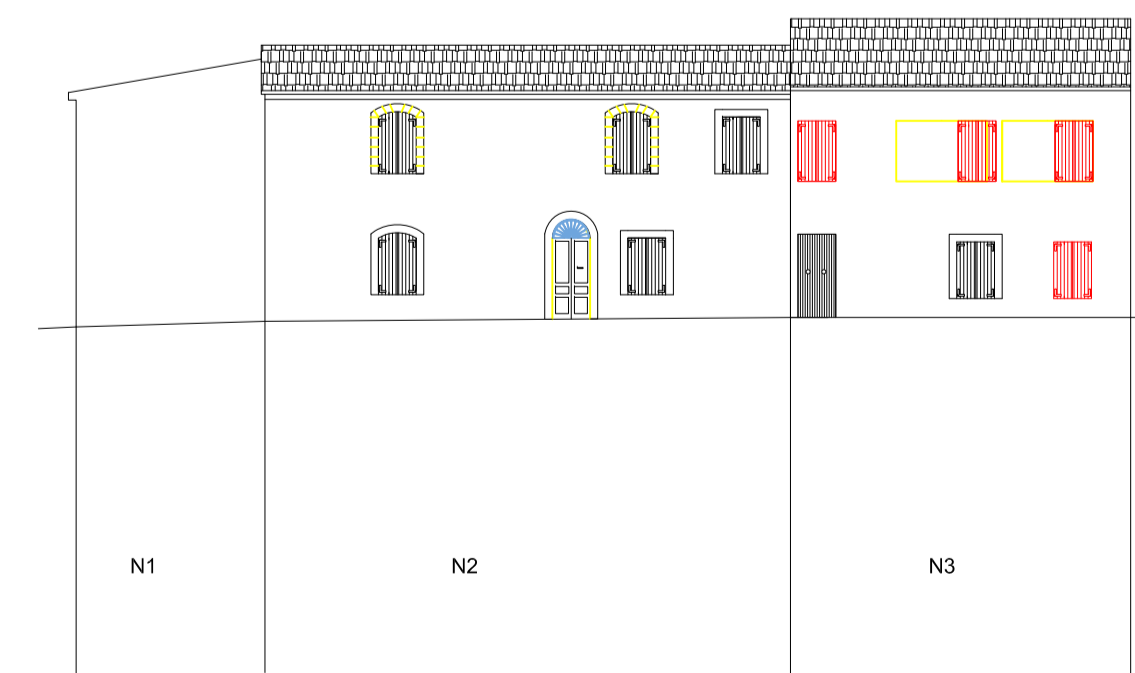

VIA CHIESA

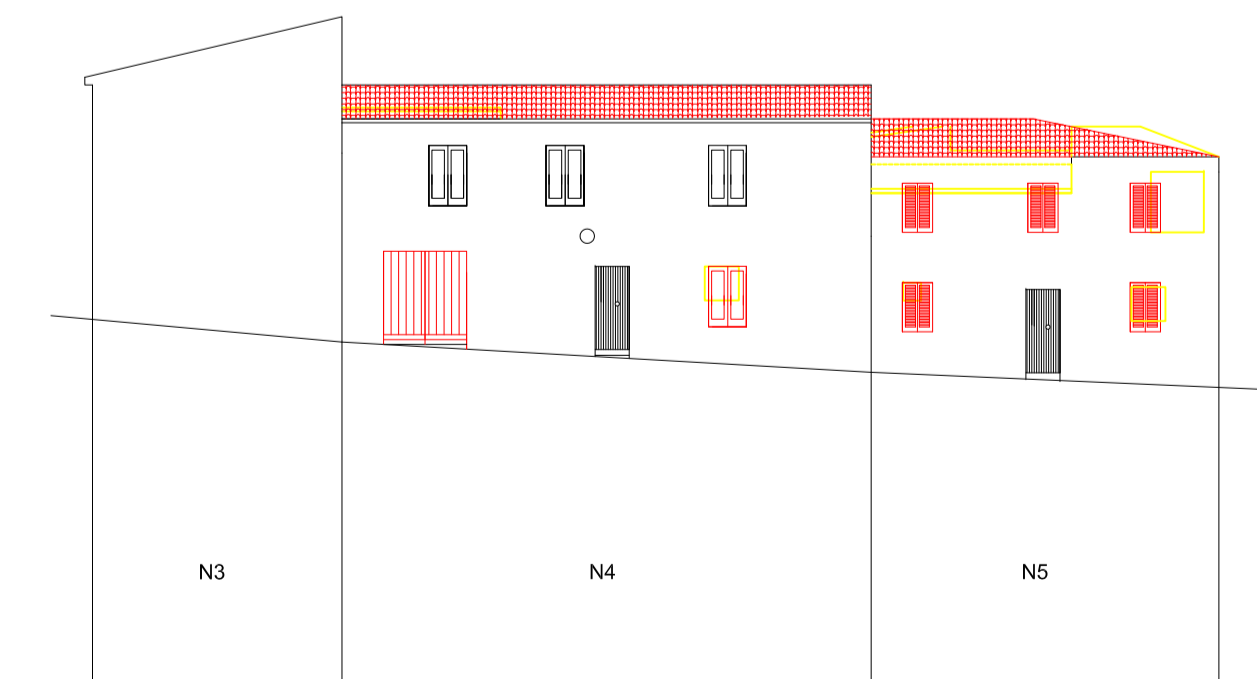

VIA ANGIOI

progetto