





comune di Mara

PIANO PARTICOLAREGGIATO DEL CENTRO MATRICE

Tavola **14m**

profilo regolatore: **isolato M**

sindaco
 Sig. Salvatore Ligios

progettazione
 ing. Mauro Floris

responsabile del procedimento
 geom. Francesco Sale

data
 maggio 2018

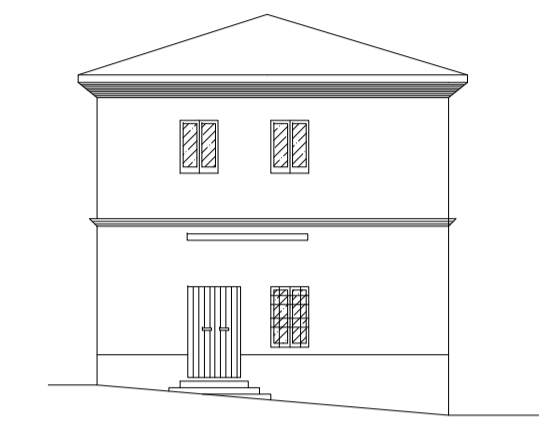

PZZA G. MARCONI



VIA ANGIOL

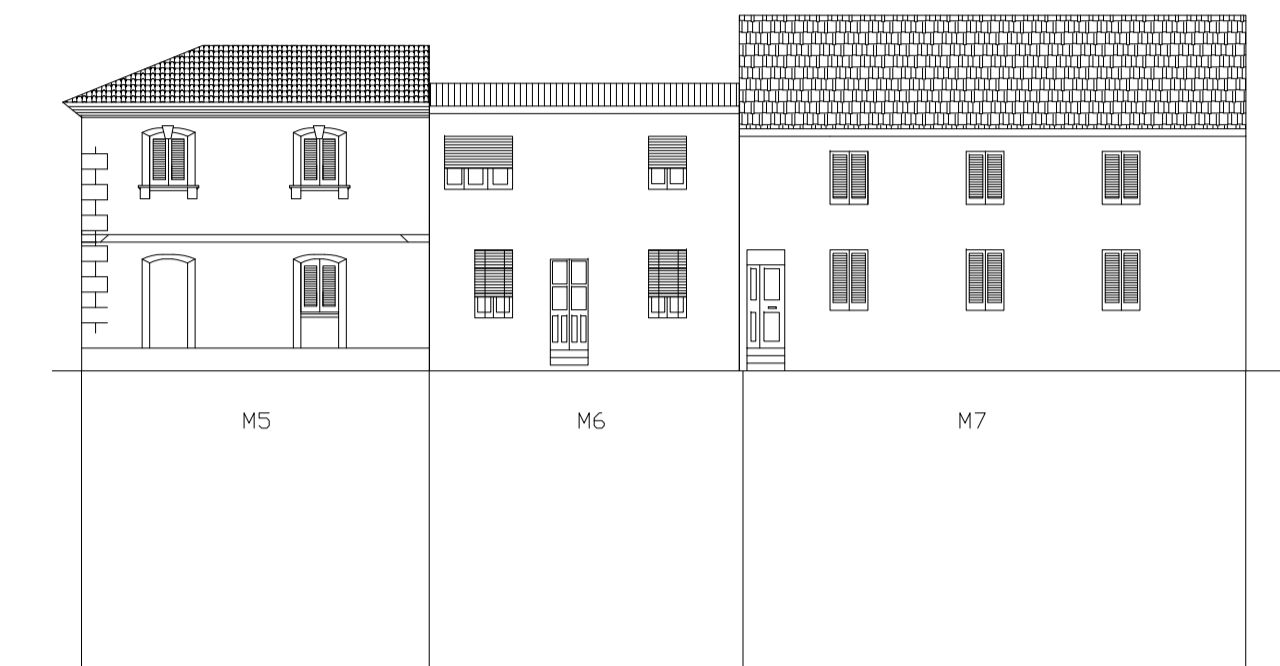

VIA CHIESA

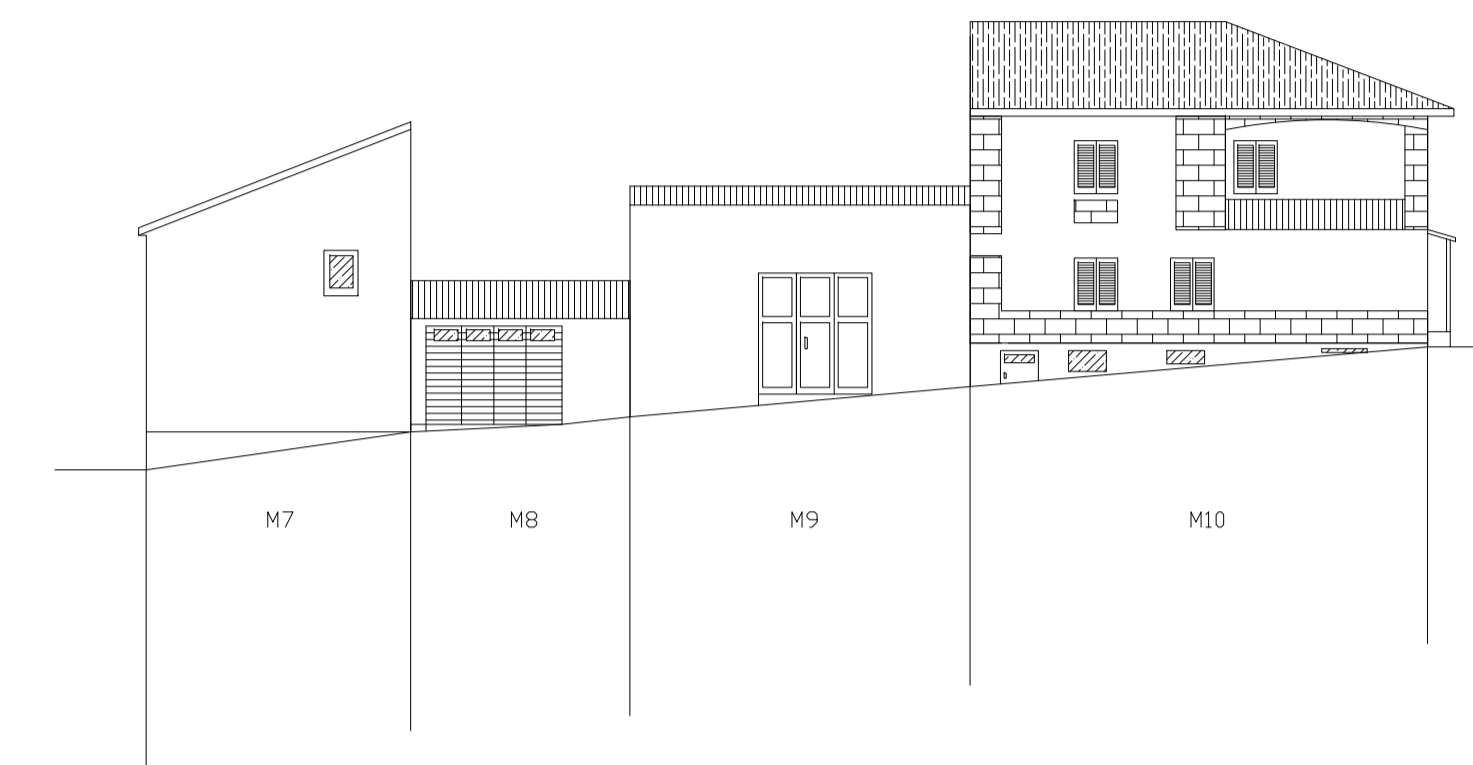

VIA GARIBALDI

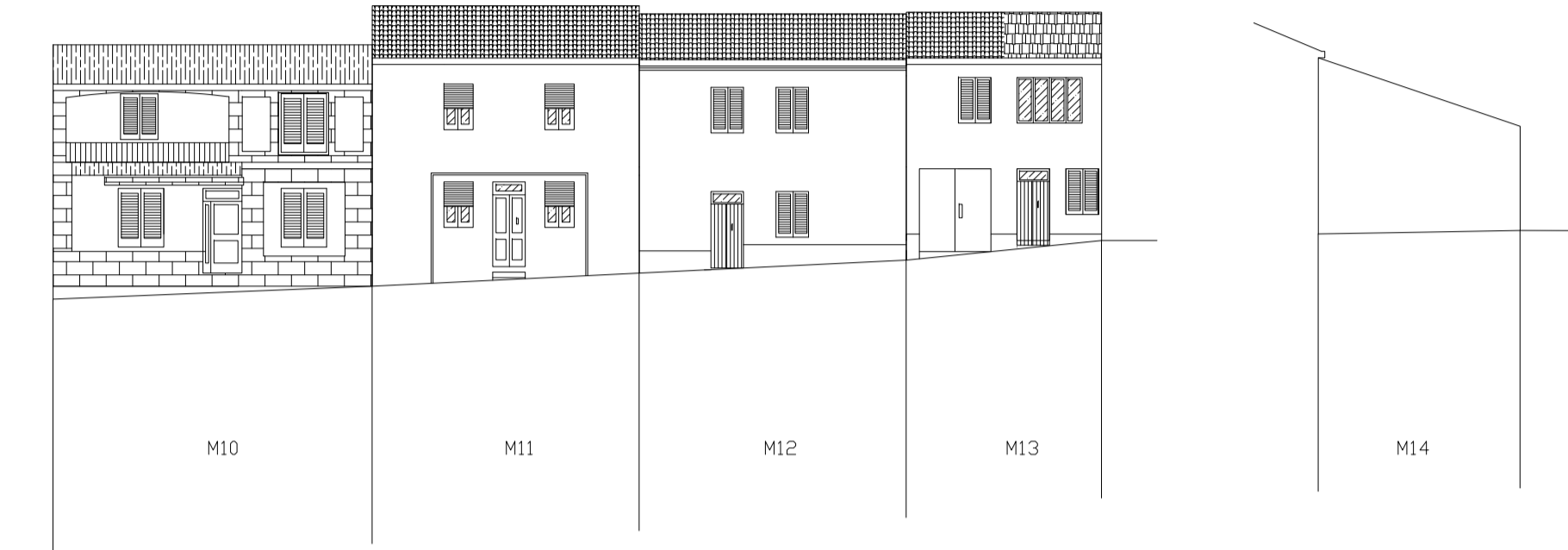

VIA MUNICIPIO

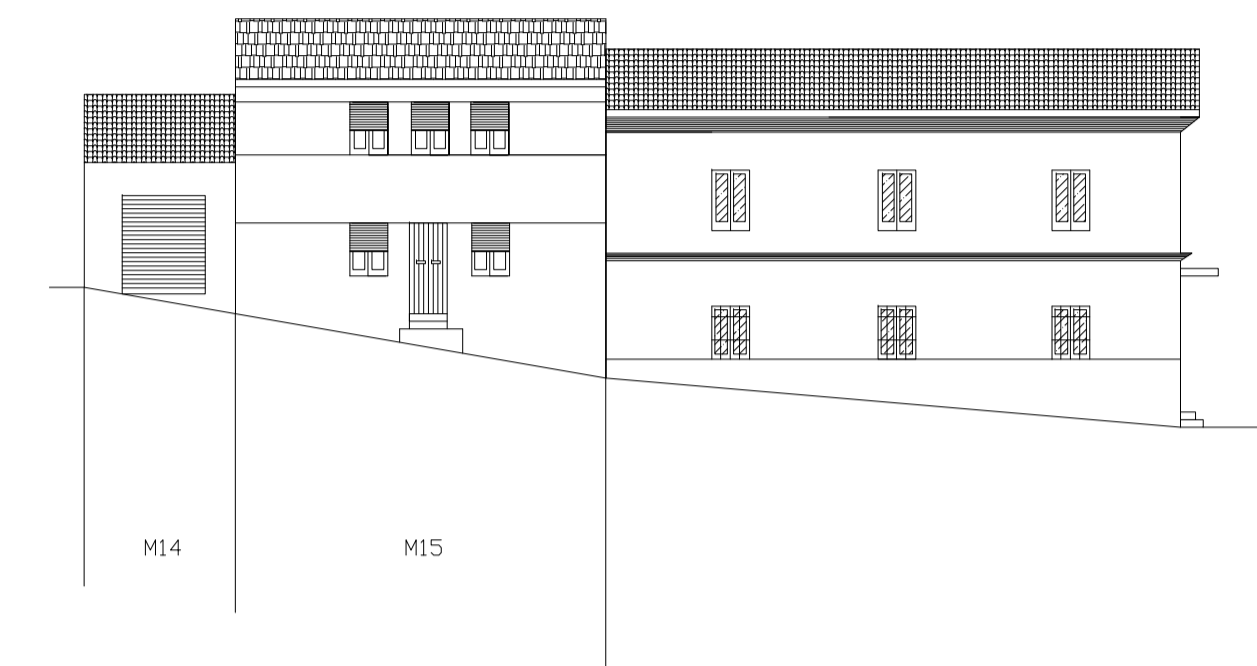

VIA MUNICIPIO

stato attuale

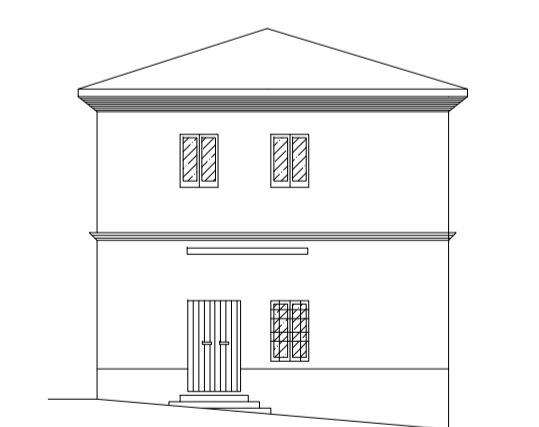

PZZA G. MARCONI



VIA ANGIOL

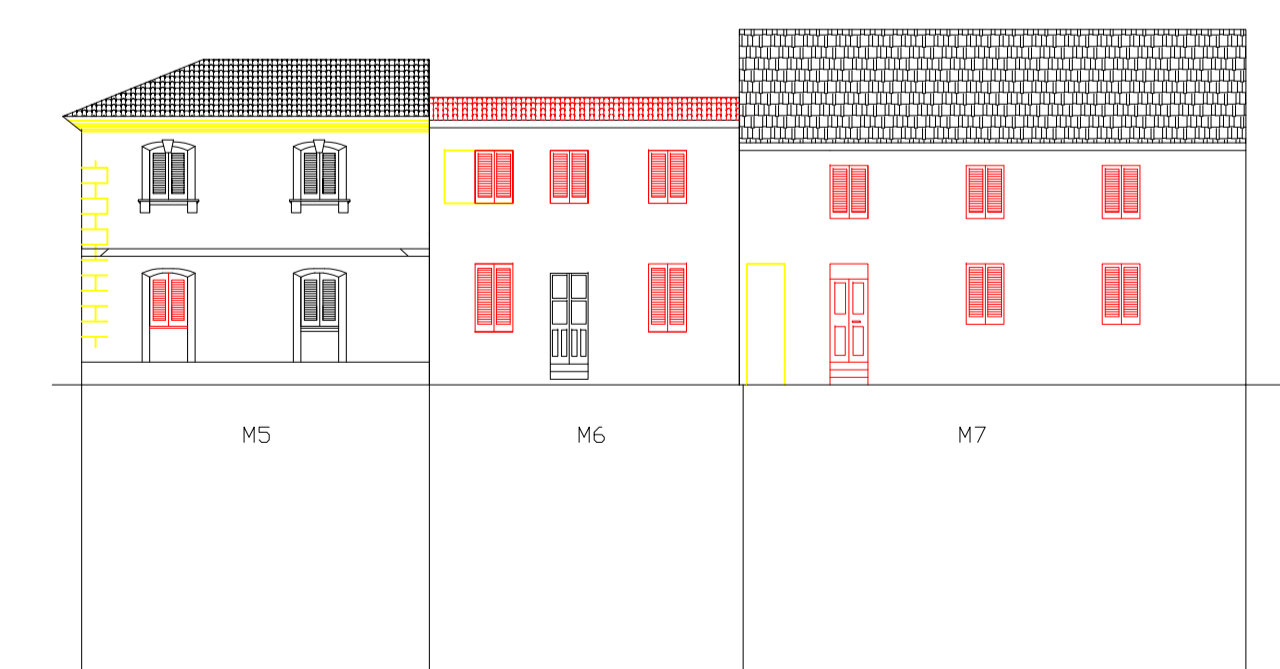

VIA CHIESA

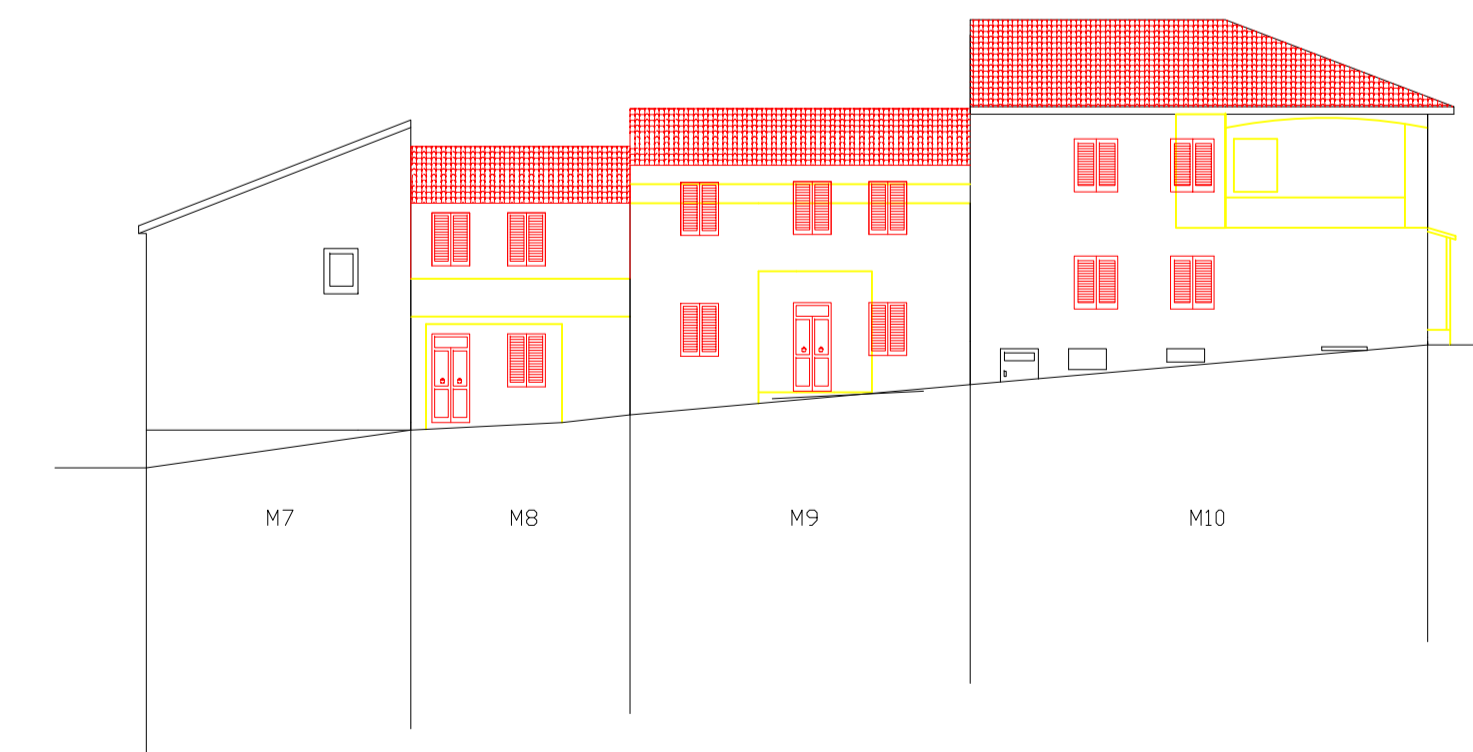

VIA GARIBALDI



VIA MUNICIPIO

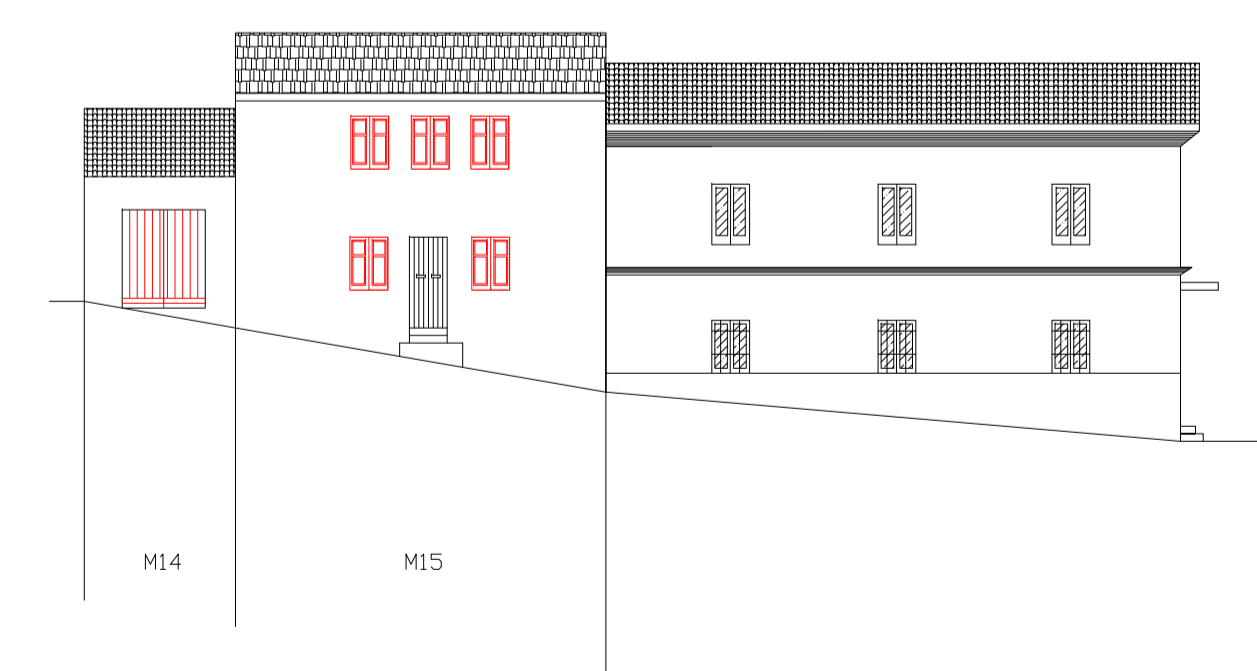

VIA MUNICIPIO

progetto