



comune di Mara

PIANO PARTICOLAREGGIATO DEL CENTRO MATRICE

Tavola 14i

profilo regolatore: **isolato I**

sindaco
 Sig. Salvatore Ligios

progettazione
 ing. Mauro Floris

responsabile del procedimento
 geom. Francesco Sale

data
 maggio 2018

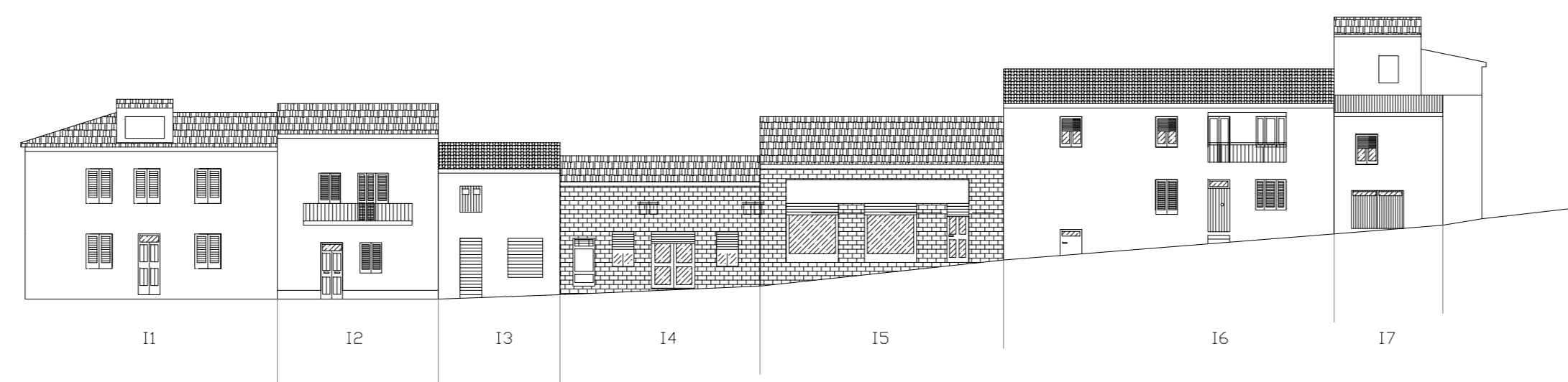

VIA MUNICIPIO

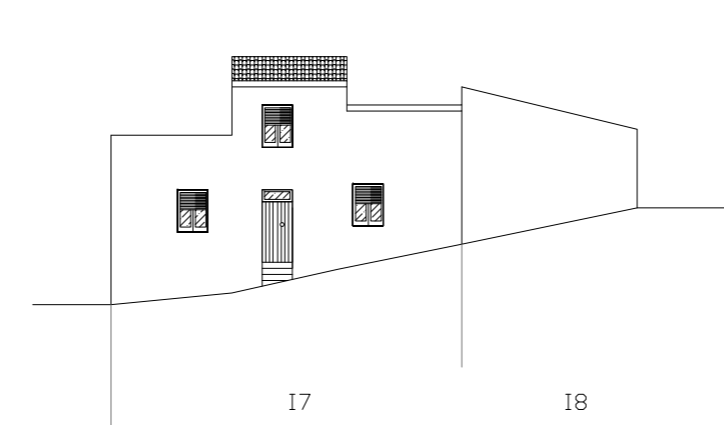

VIA MUNICIPIO

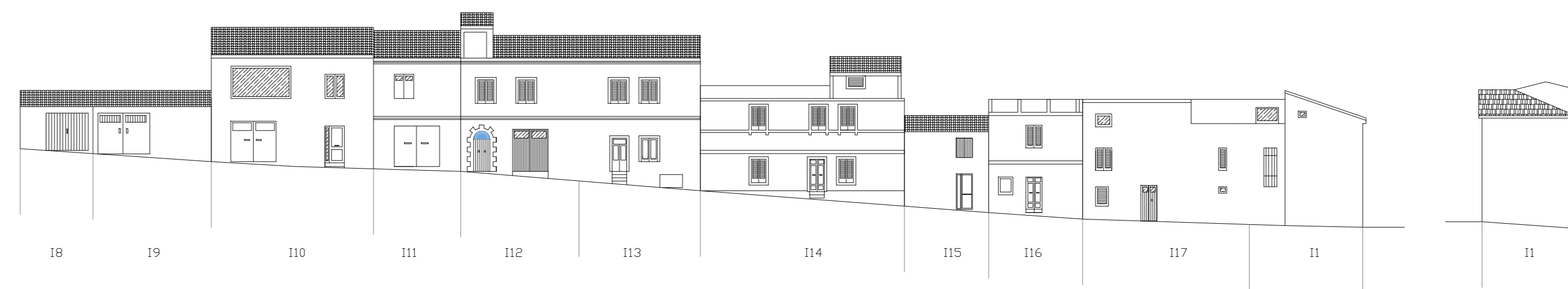

VIA DANTE

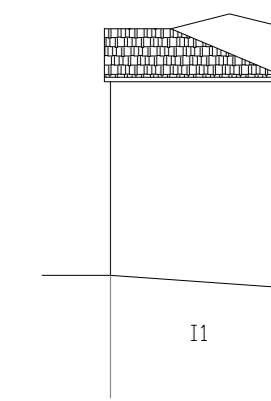

P.ZZA MARCONI

stato attuale



VIA MUNICIPIO

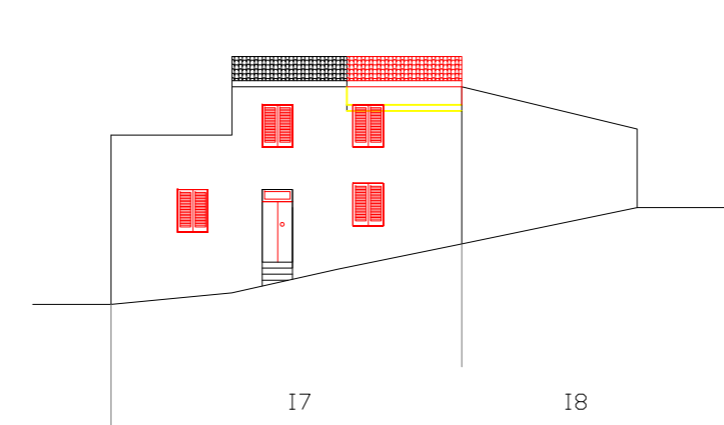

VIA MUNICIPIO

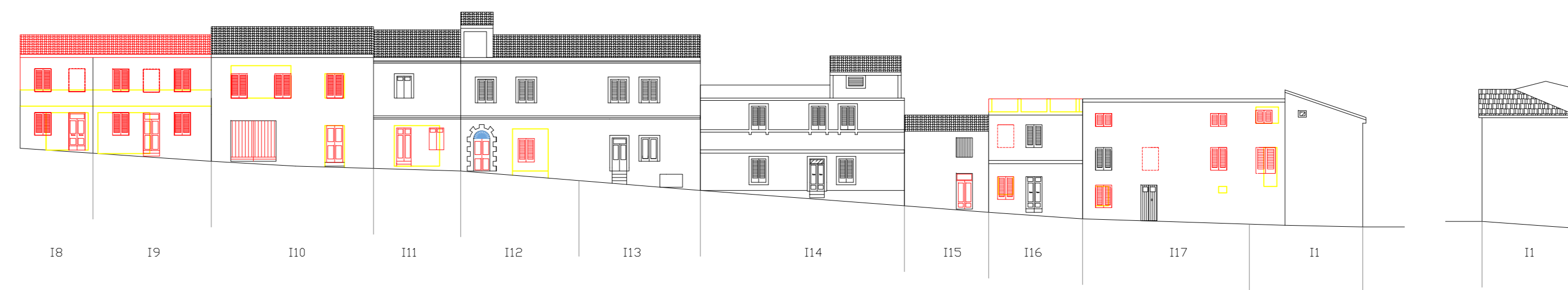

VIA DANTE

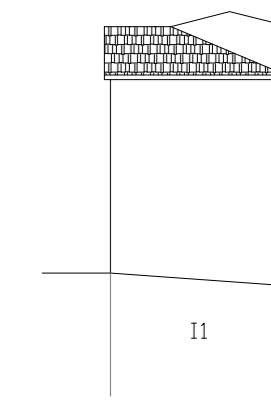

P.ZZA MARCONI

progetto