



comune di Mara

PIANO PARTICOLAREGGIATO DEL CENTRO MATRICE

Tavola **14g**

profilo regolatore: **isolato G**

sindaco
 Sig. Salvatore Ligios

progettazione
 ing. Mauro Floris

responsabile del procedimento
 geom. Francesco Sale

data
 maggio 2018

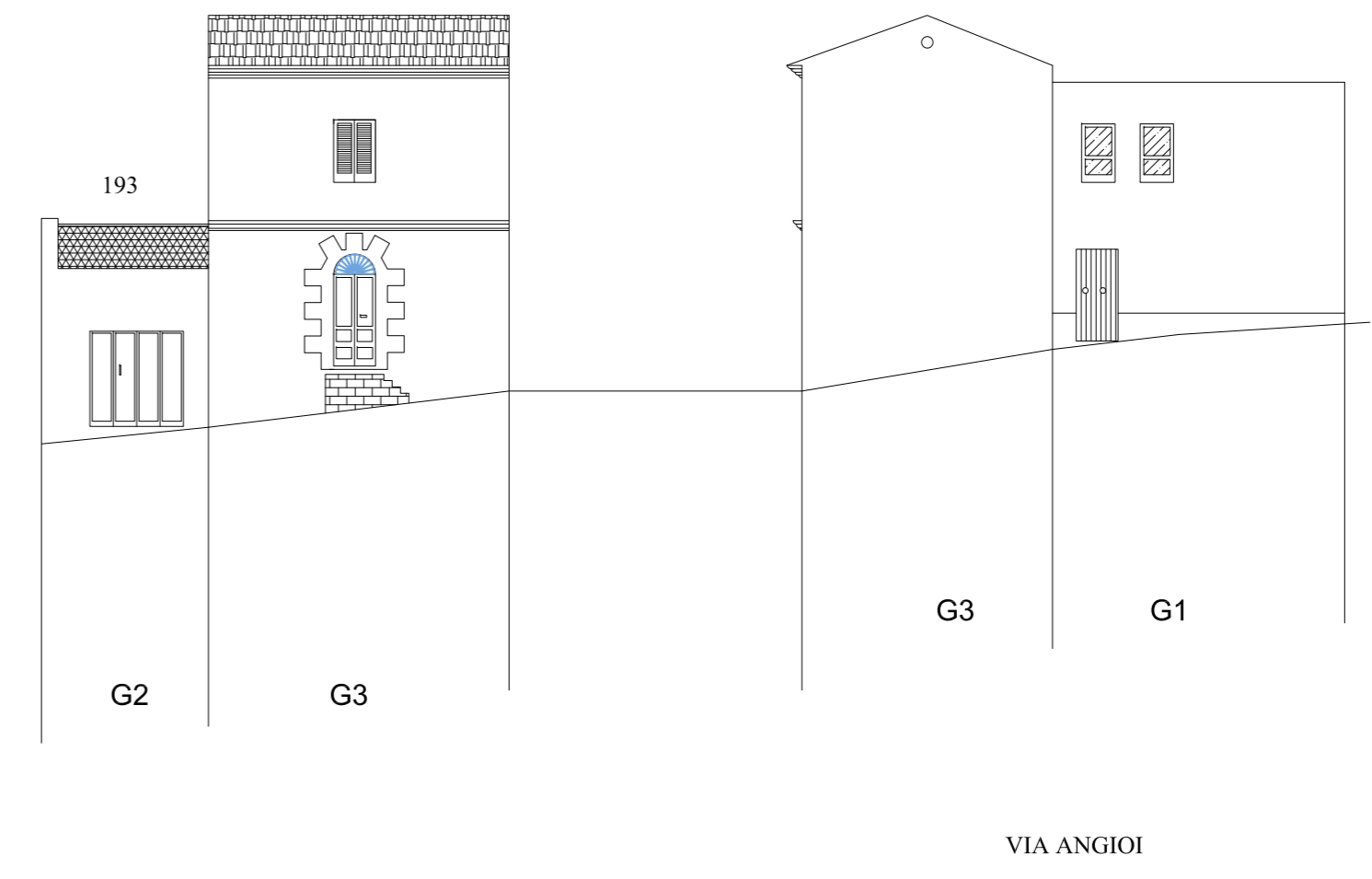
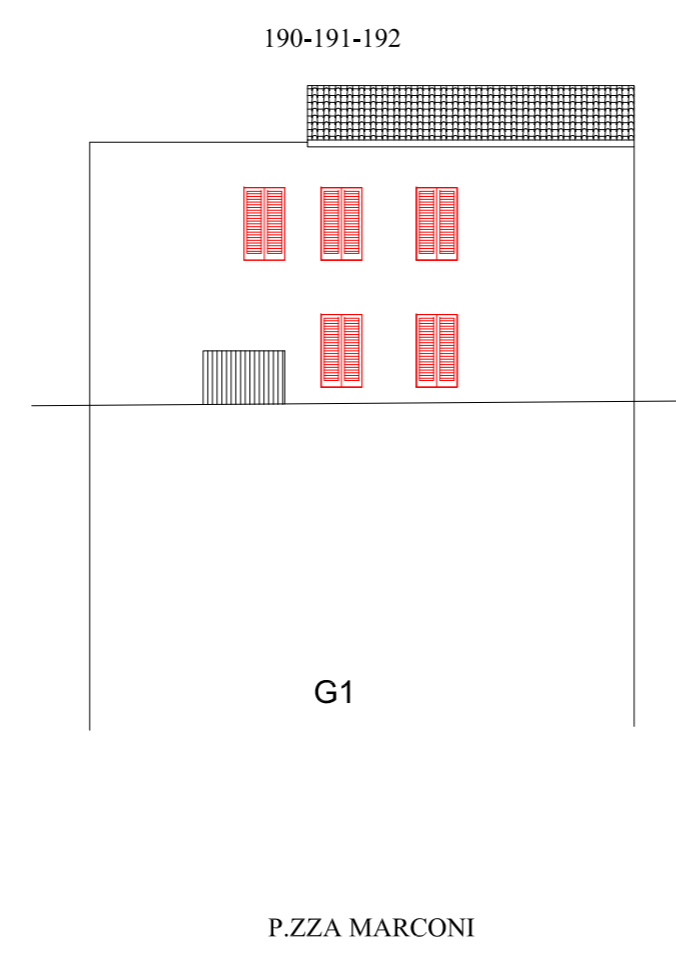
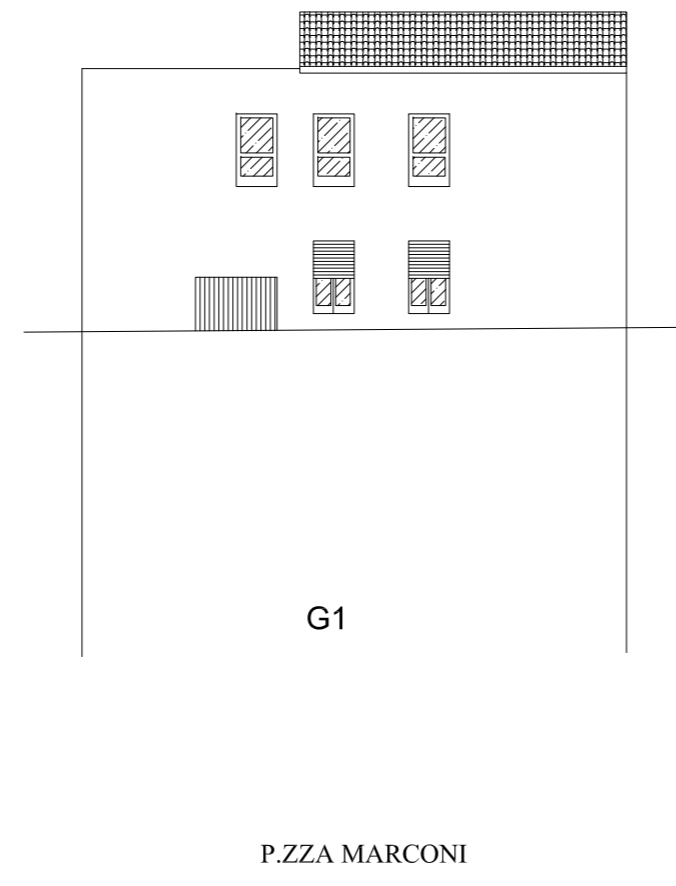

stato attuale

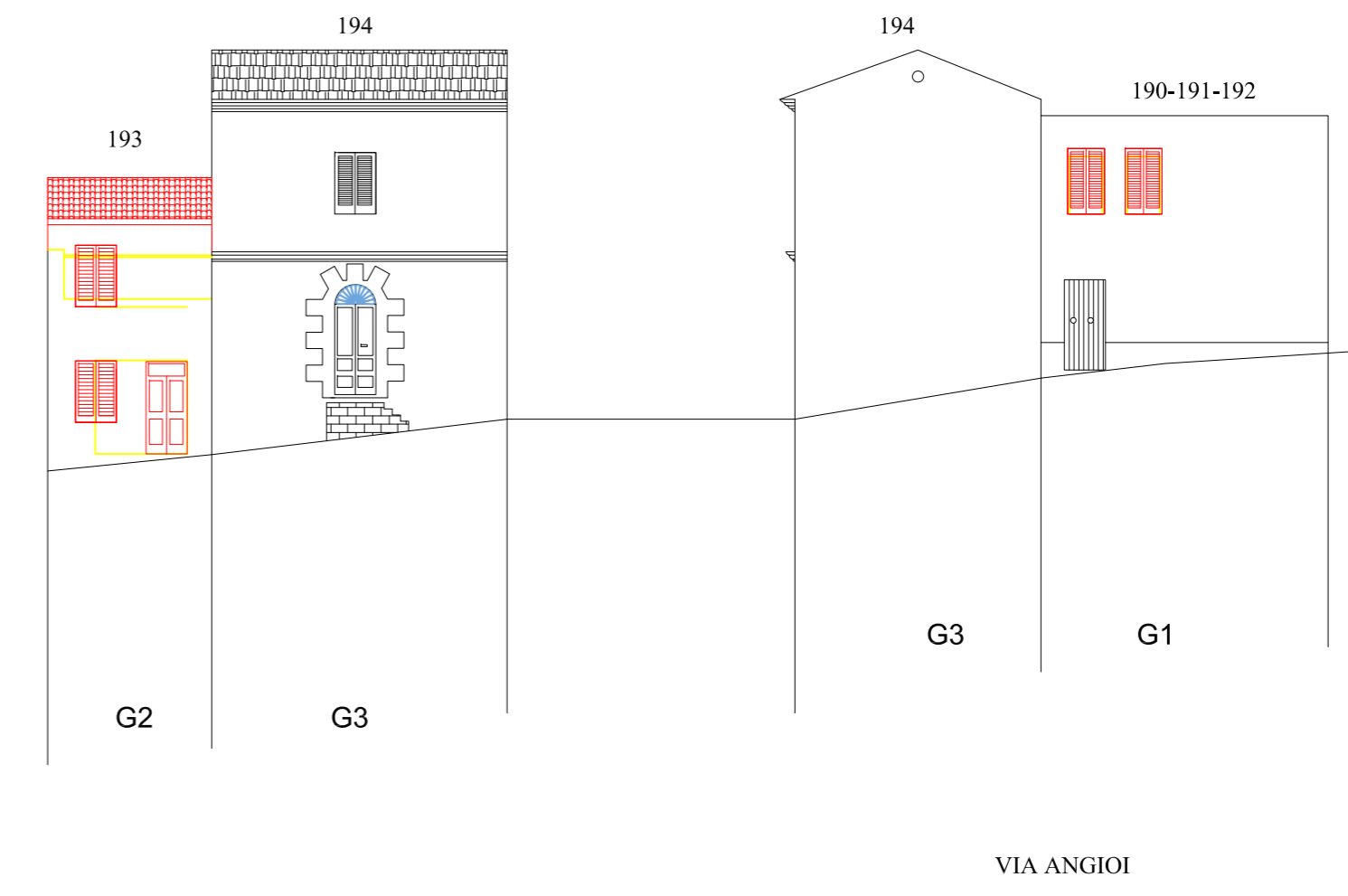

progetto