

comune di **Mara**

PIANO PARTICOLAREGGIATO DEL CENTRO MATRICE

Tavola **14a**

profilo regolatore: **isolato A**

sindaco
Sig. Salvatore Ligios

progettazione
ing. Mauro Floris

responsabile del procedimento
geom. Francesco Sale

data
maggio 2018

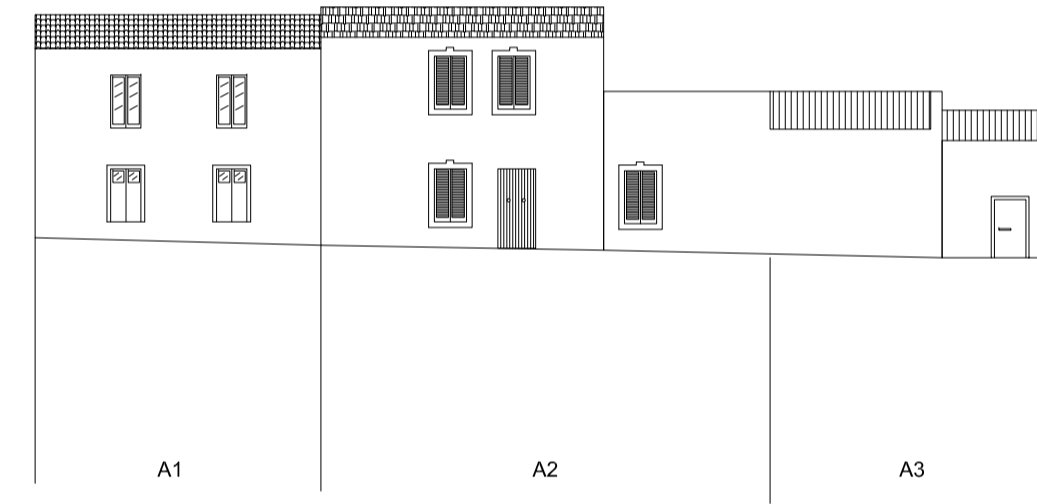
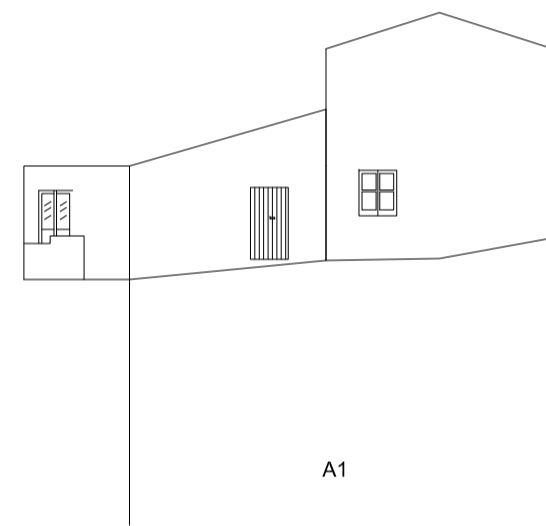

stato attuale

VIA DANTE

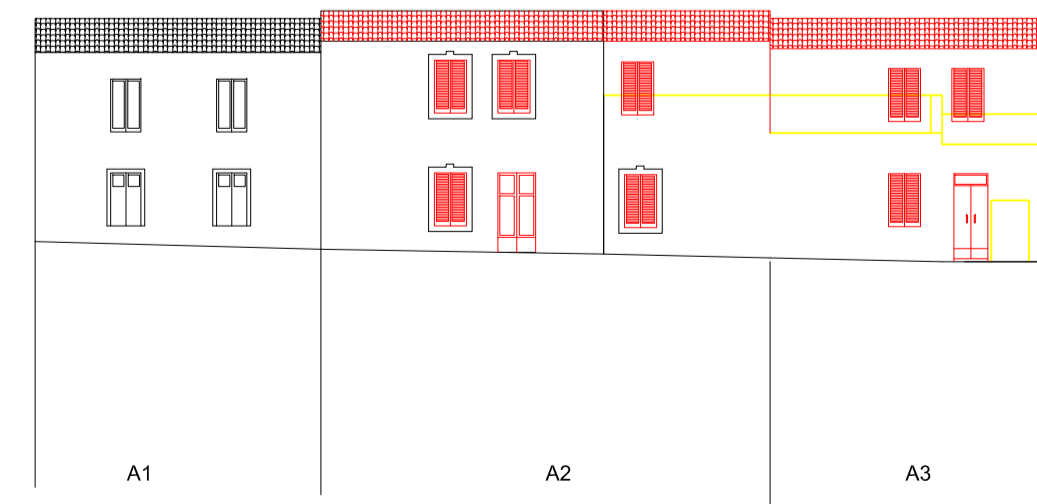
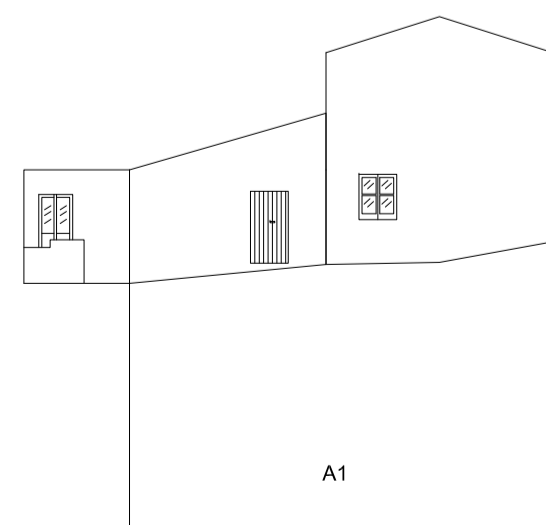

progetto

VIA DANTE